GAS CONSTRUCTION NOTES:

1. PG&E TO BORE PER HORIZONTAL DIRECTIONAL DRILLING MANUAL
2. ALL BORE PITS TO BE 300 ' BEYOND THE TOE OF THE LEVEE AND MAINTAN A 50' DEPTH (BORE) AT THE TOE OF LEVEE PER THE STAE OF CALIFORNIA.
3. INSTALL PLASTIC MAIN & #10 LOCATING WIRE PER GS&S A-90,A-90.2,A-93,&D-21.
4. REFER TO GAS STANDARD A-34 FOR TEST CRITERIA ON GAS MAIN AND SERVICES.
5. PG&E TO PERFORM ALL HOT TIE-INS & PURGING OF GAS PIPING PER GAS STANDARD A-38.
6. MINIMUM 42" COVER OVER DIRECT BURIED PLASTIC MAINS AND SERVICES. 30" COVER REQUIRED OVER PLASTIC MAINS WITH SERVICE TEES.

PERMIT

1. THERE ARE (2) BORE PITS.
2. 6" HP PLASTIC MAIN

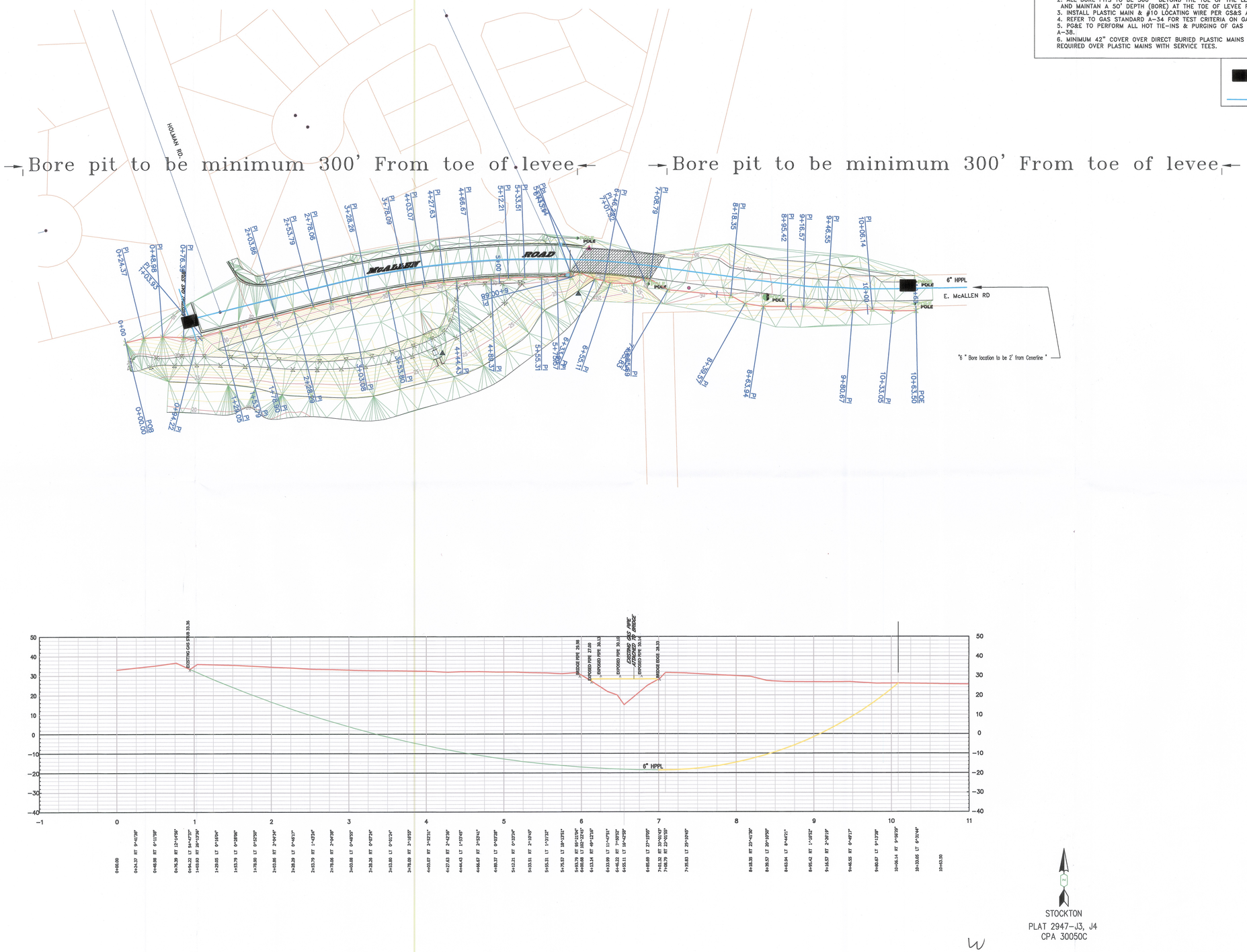

CO:
SD:
NOTIF.: 104768495
Other:
SHT.: 3 of 4 SHEETS
PM: 30790929 REV.

ENGINEERING AND PLANNING DEPT.
4101 WIBLE ROAD
BAKERSFIELD, CA. 93313
PHONE #: (661) 398-3960 FAX #: 661-398-5813
PG&E PACIFIC GAS AND ELECTRIC COMPANY

EST: THOR MOSLAND (TMMo)
ADE: SCOTT GUERRERO (SCG6)
SUPV: ERIC BERNAL (EMBD)
REP: ALLEN FONG (AGF4)
PLNR: DAVE RYMERS (DCR5)
SCALE: 1"=100' DATE: 08/30/10

NO.	DATE	DESCRIPTION	ORDER #	DWN	CHKD	SUPV	APVD BY

REVISIONS

REPLACE 2" STEEL MAIN WITH 6" PLASTIC
ON McALLEN RD
BETWEEN HOLMAN RD & WILSON WAY
STOCKTON, CA.

PS-1202223